CRYSTALLINE FOLDING EF60
FITTING INSTRUCTIONS

Crystalline Folding EF60

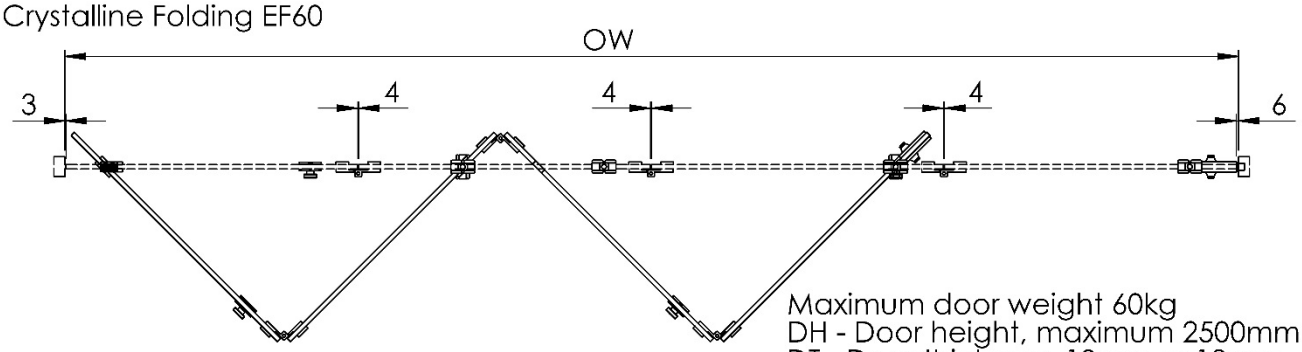

Maximum door weight 60kg
DH - Door height, maximum 2500mm
DT - Door thickness, 10mm or 12mm
DWi - Door width, maximum 800mm
OW - Opening width
OH - Opening height
Max 6 panels can connect together

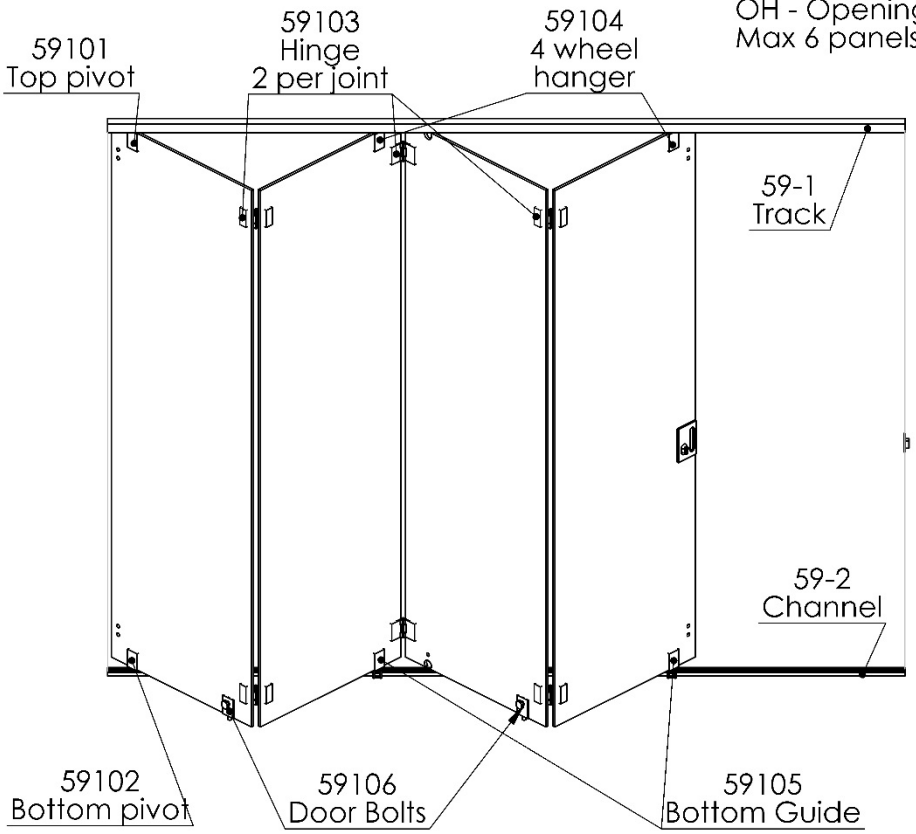

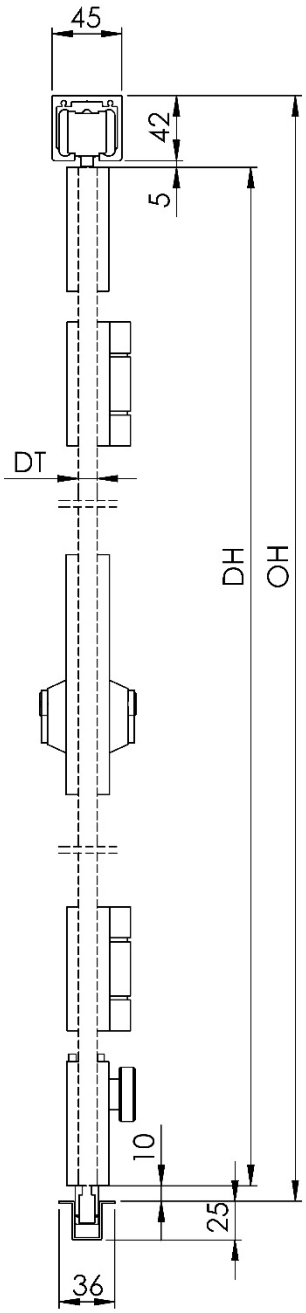

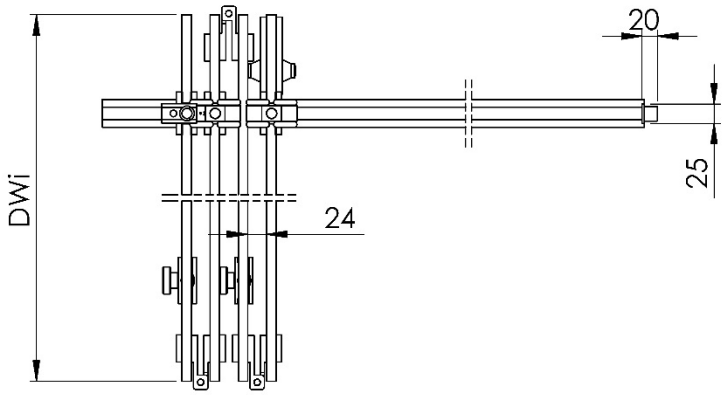

Coburn Sliding Systems Limited, Unit1, Cardinal West, Godmanchester PE29 2XN
Tel: +44 (0) 208 545 6680, E-mail: sales@coburn.co.uk
www.coburn.co.uk

COBURN SLIDING SYSTEMS

COMPONENTS

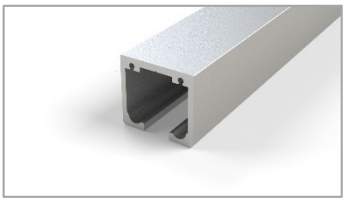

59120-30-40-50
TOP TRACK

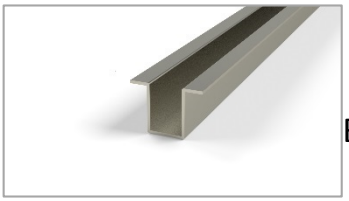

59220-30-40-50
BOTTOM CHANNEL

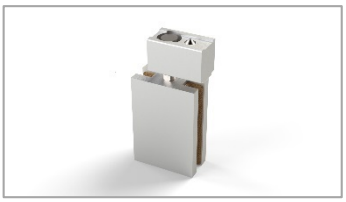

59101
TOP PIVOT

59102
BOTTOM PIVOT

59103
HINGE

59104
4 WHEEL
HANGER CLAMP

59105
BOTTOM GUIDE

59106
DOOR BOLT

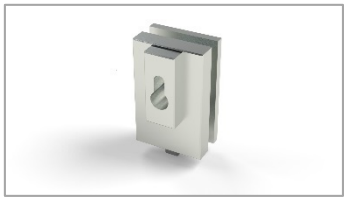

59109
CORNER PATCH LOCK

59110
800mm STAINLESS
STEEL HANDLE

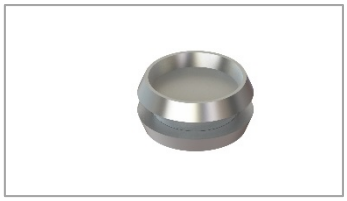

59111
ROUND STAINLESS
STEEL HANDLE

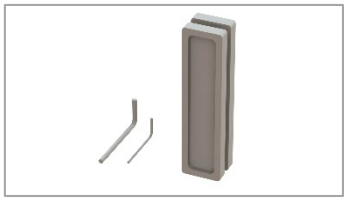

59113
RECTANGULAR
STAINLESS
STEEL HANDLE

59115
MOVING DOOR
GLASS LOCK

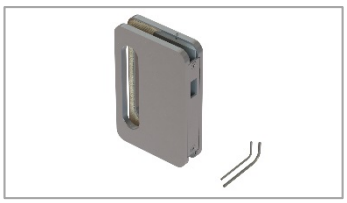

59116
STAINLESS STEEL
LOCK FOR GLASS
DOOR
TO GLASS DOOR

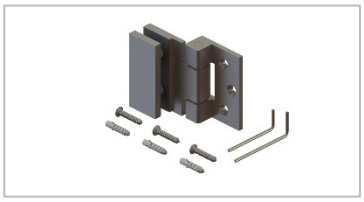

59117
WALL TO GLASS HINGE

Step 1 Check opening

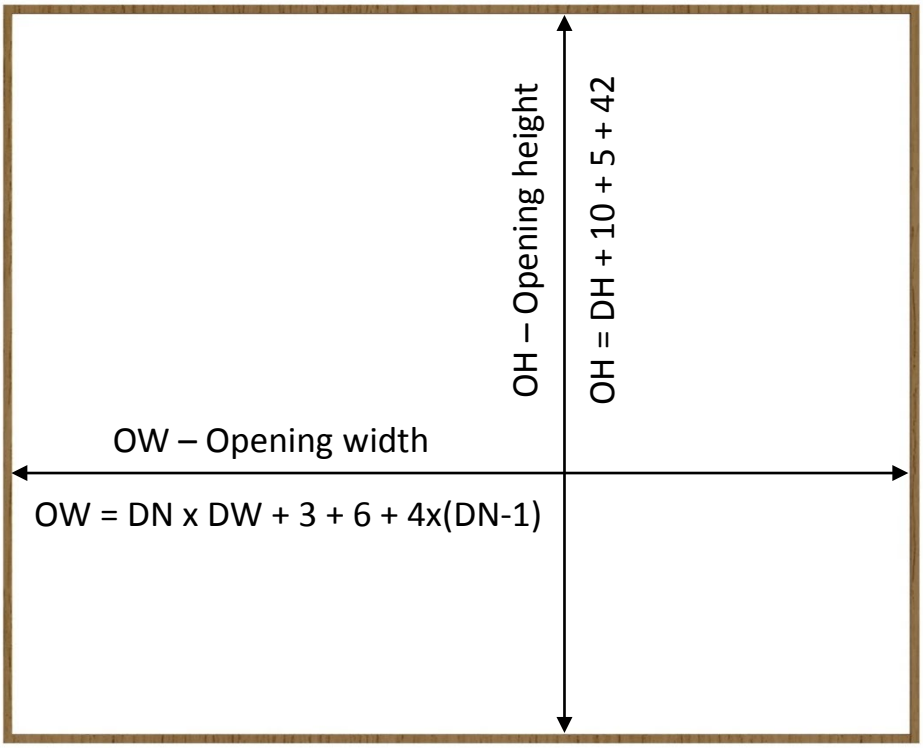

DN = Number of doors

i.e. 4 door system with door height of 2000mm and door width of 600mm

DWi = 600mm

DH = 2000mm

DN = 4

OW = 4 x 600 + 3 + 6 + 4 x (4 - 1) = 2421mm

OH = 2000 + 10 + 5 + 42 = 2057mm

See drawing on page 1

Step 2 Configurations

2 door configuration

3 door configuration

4 door configuration

5 door configuration

6 door configuration

Pivot door

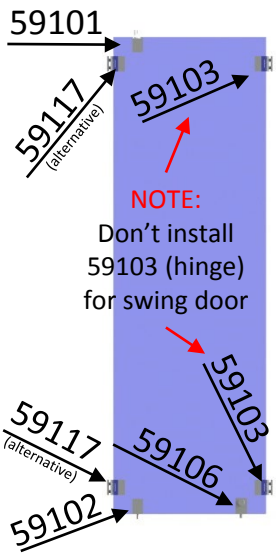

Intermediate door with hanger

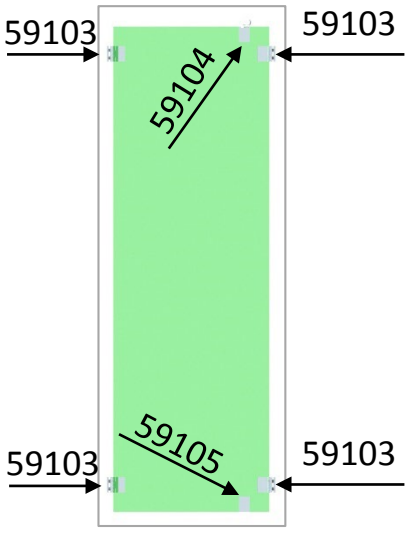

Intermediate door without hanger

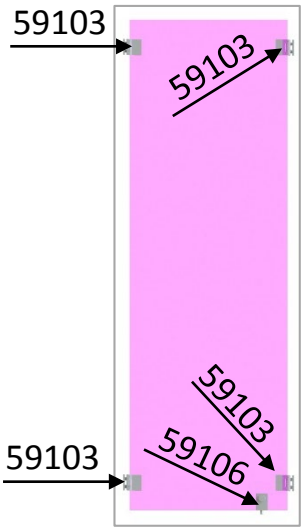

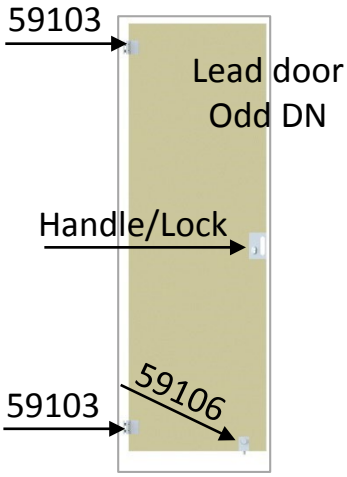

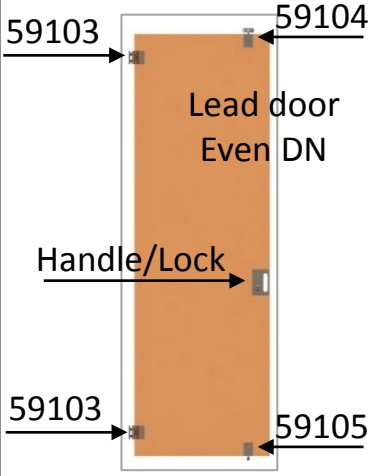

Step 3 Preparation of pivot door

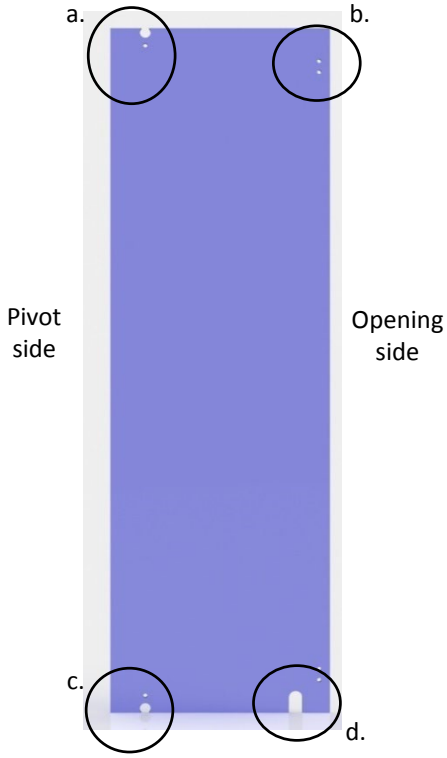

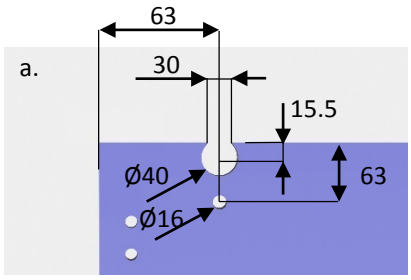

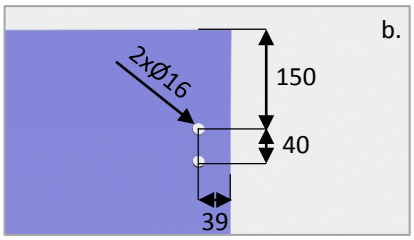

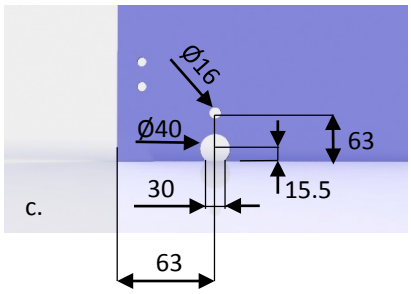

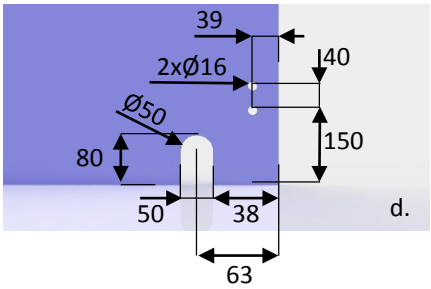

NOTE:

1. We recommend that holes on glass to be drilled before toughening/ tempering/lamination process. Please refer to the door manufacturer for details.
2. We recommend to use safety (toughened/tempered/laminated) glass door

Step 4 Preparation of intermediate door with hanger

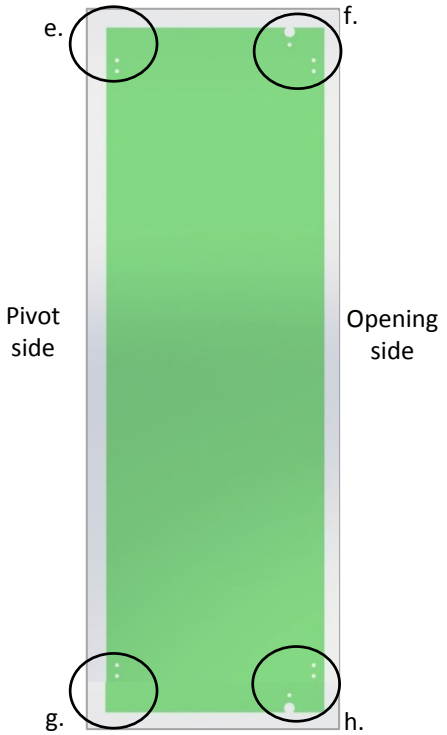

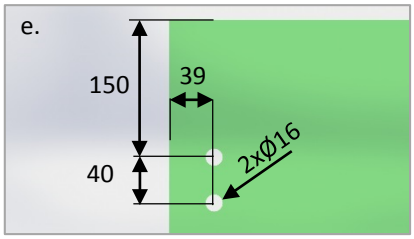

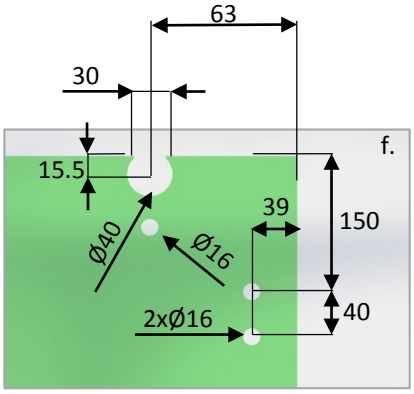

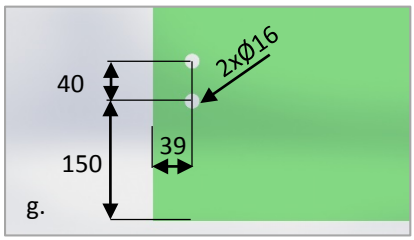

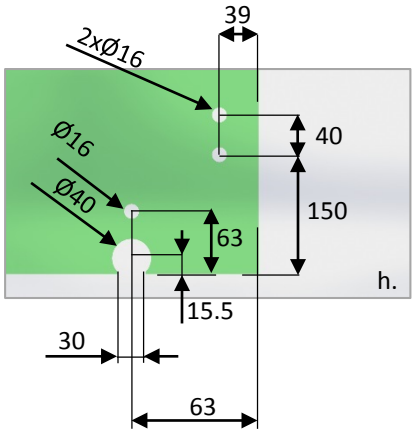

Step 5 Preparation of intermediate door without hanger

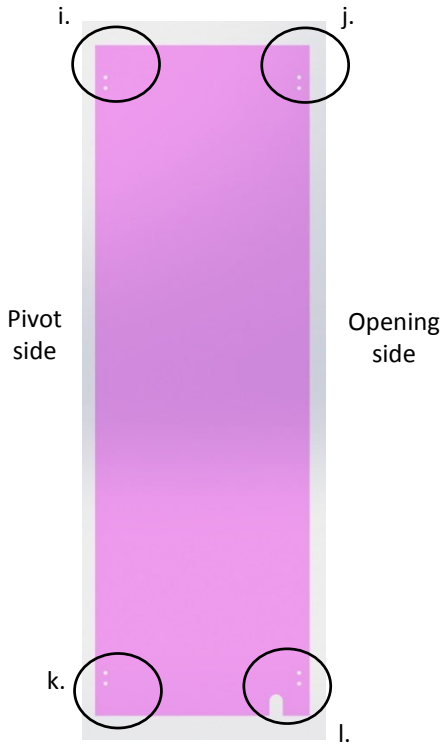

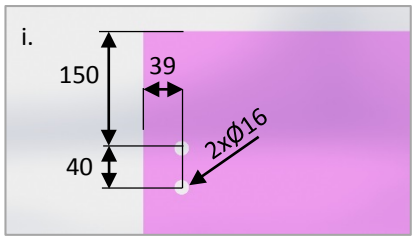

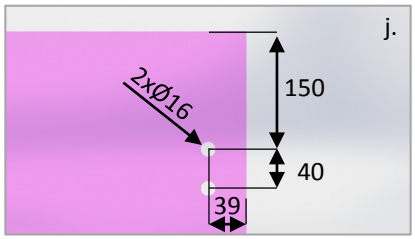

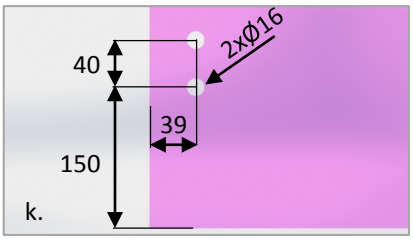

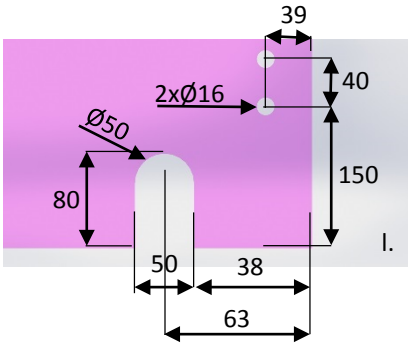

Step 6 Preparation of lead door

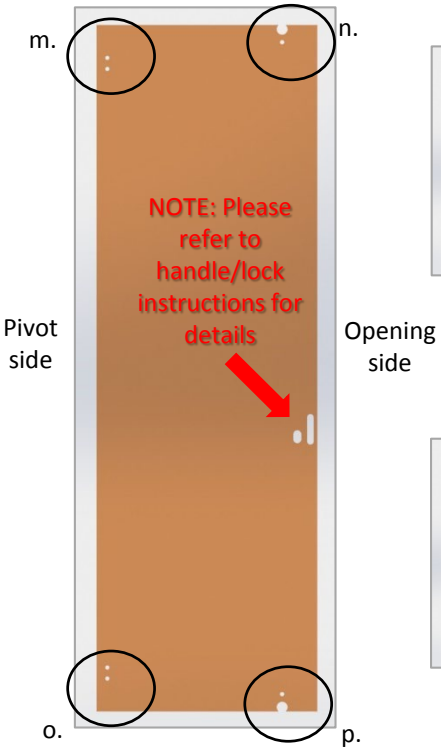

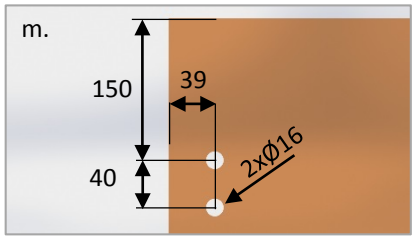

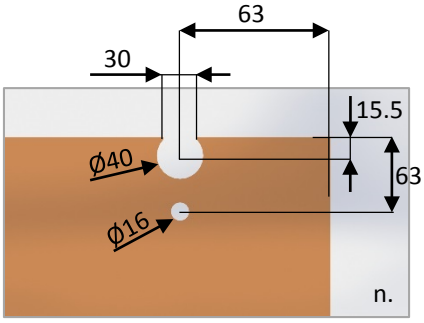

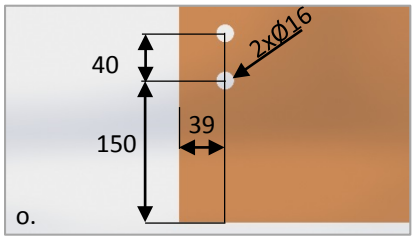

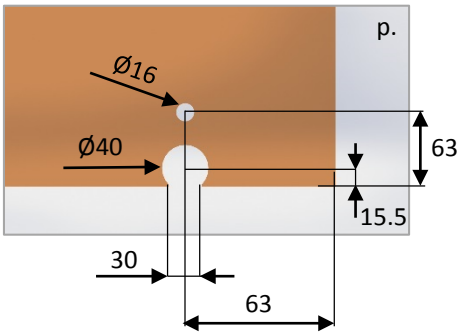

Step 5 Preparation of lead door

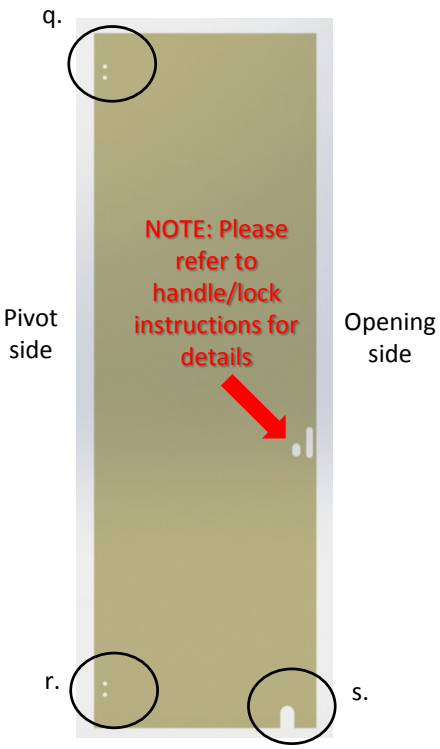

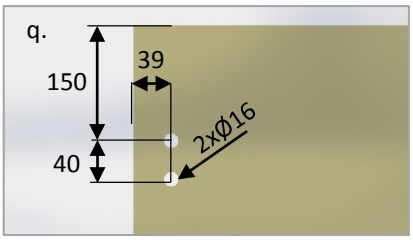

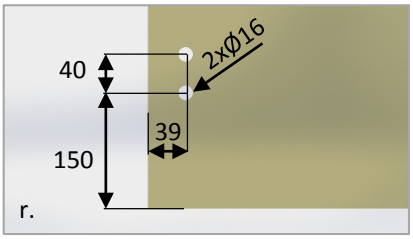

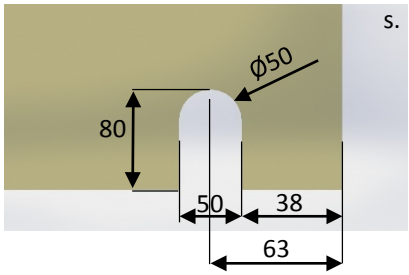

Step 6 Track and channel installation

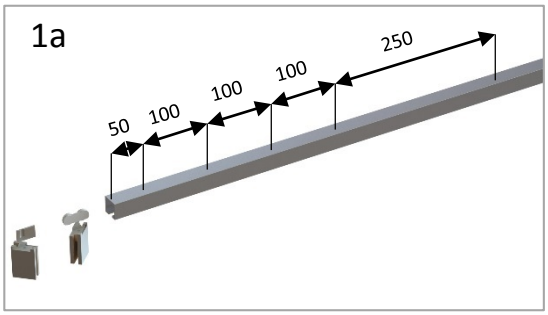

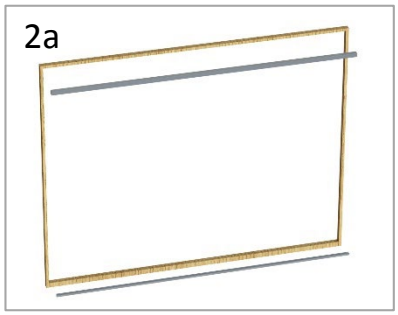

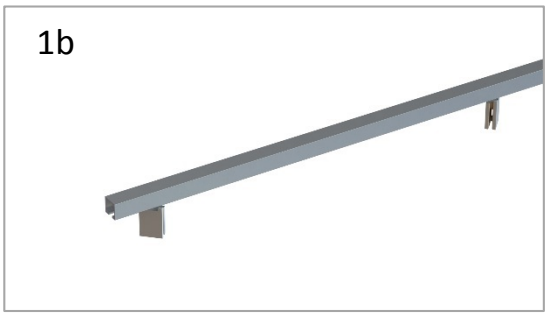

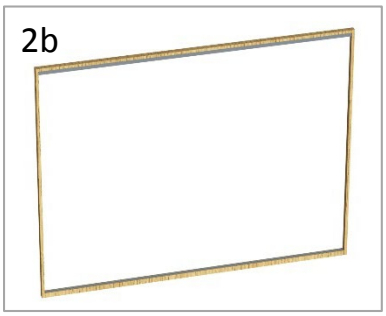

1a. Drill ⌀5 fixing holes and countersink inside track. On the pivot side holes drilled have to be dense to support weight from doors when in opened position. After recommended holes have been made distance between holes should be around 300mm with the last one 50mm from the edge of track.

1b. Insert hardware into track

2. Install track and channel into place

Step 7 Install pivot door

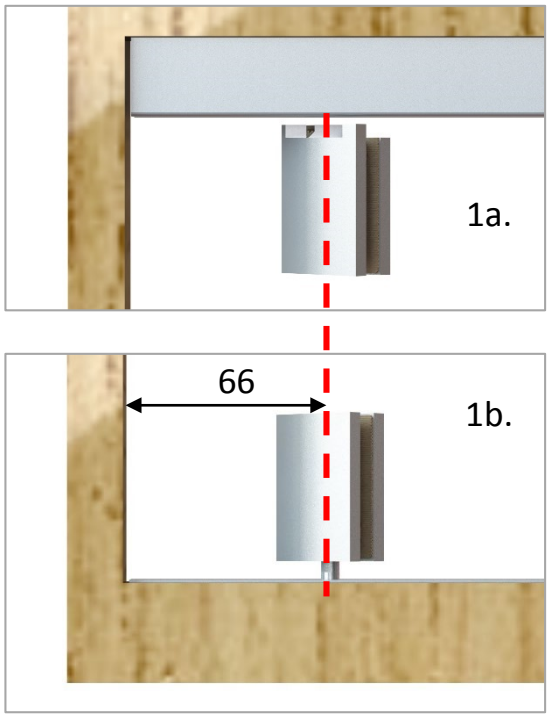

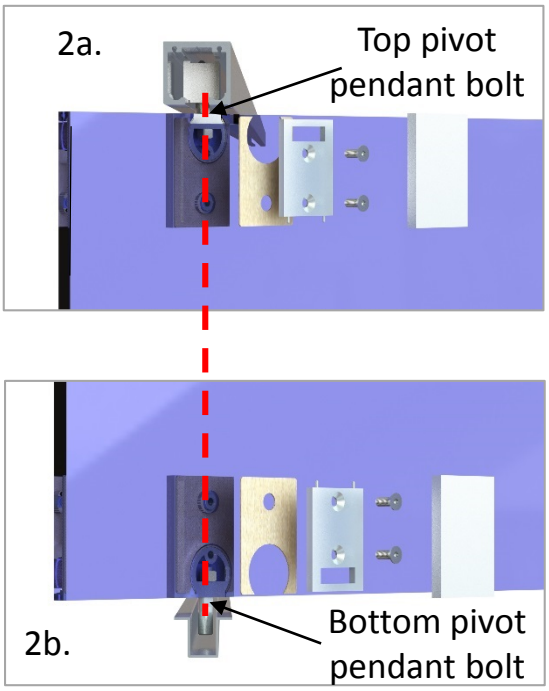

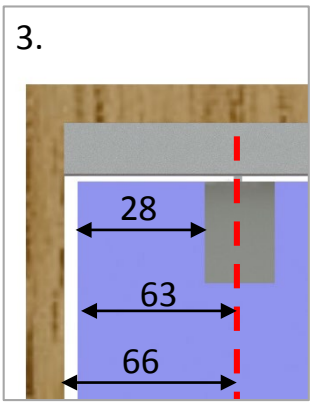

1. Fix top and bottom pivot in place.

2. Disassemble top and bottom pivot, insert door and assemble back the pivots. At this stage ensure door is levelled by screwing or unscrewing the bolts on the top and bottom pivot

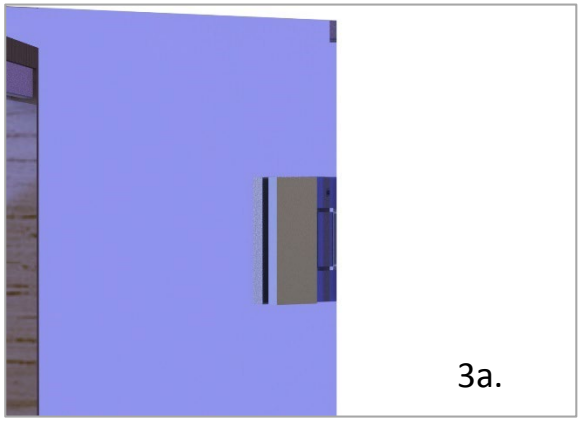

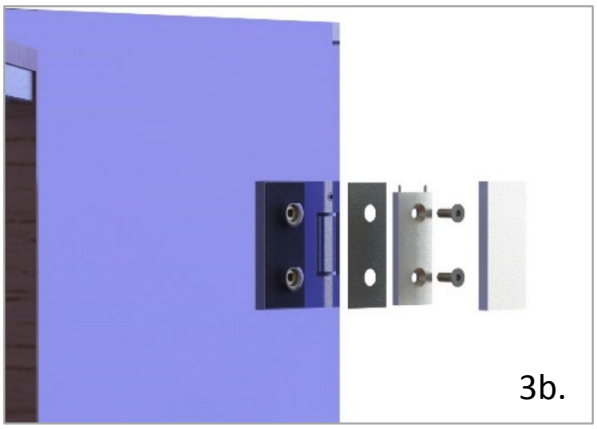

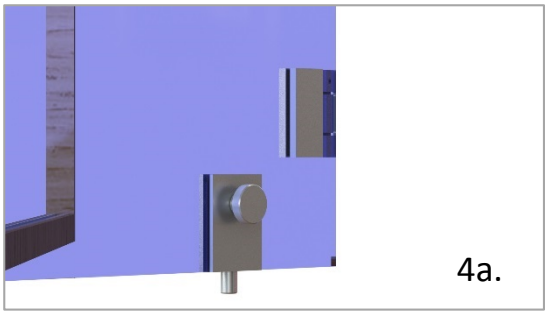

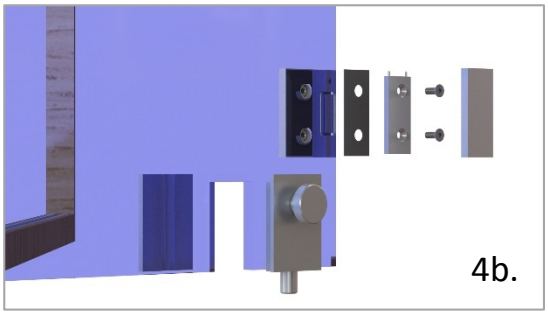

3. Install top hinge

4. Install bottom hinge and bottom bolt

Step 8 Install remaining doors

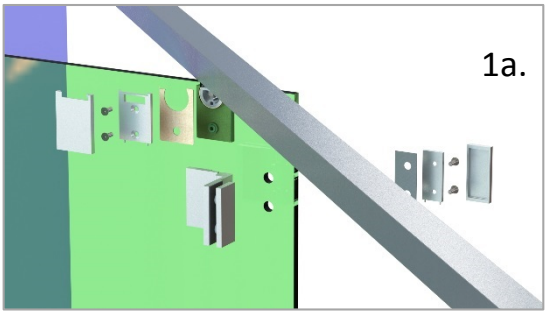

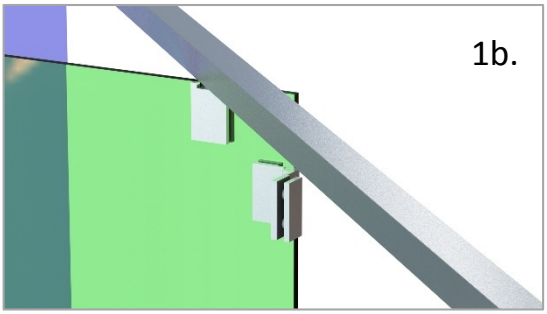

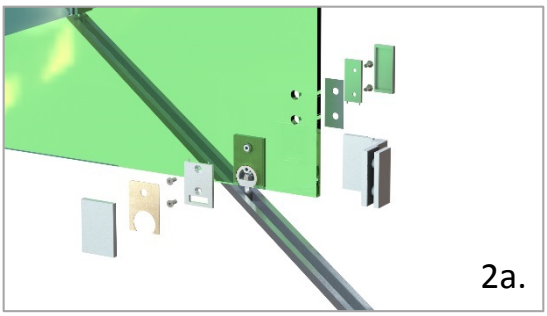

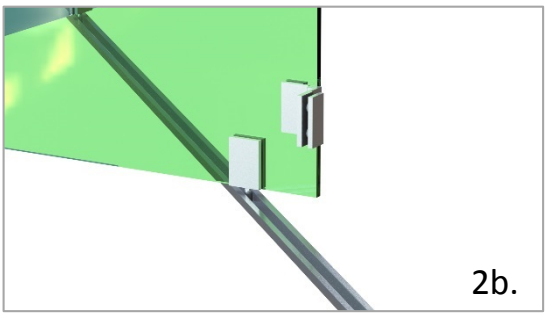

Disassemble hanger clamp and bottom guide, insert door and assemble back clamp and guide

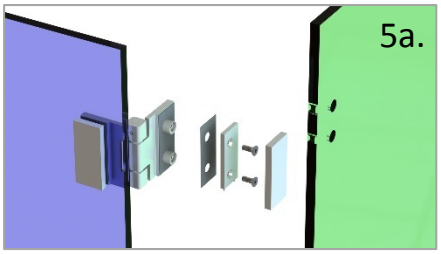

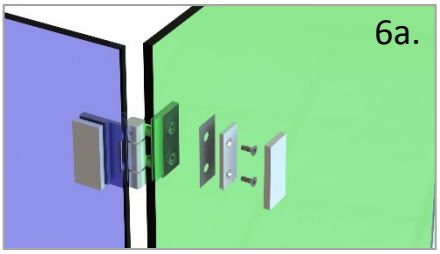

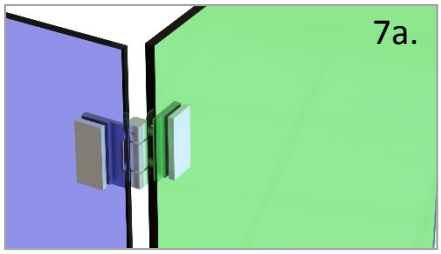

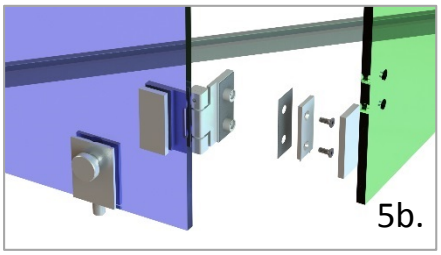

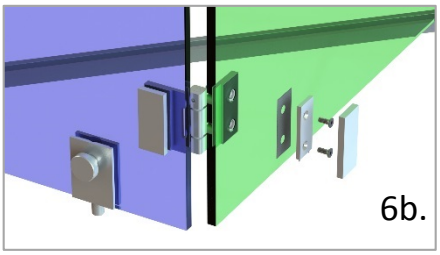

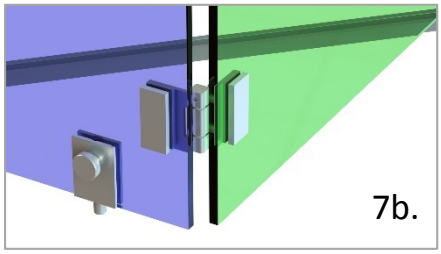

5. Disassemble hinges on previous doors

6. Insert door into hinges

7. Secure door by assembling the hinges
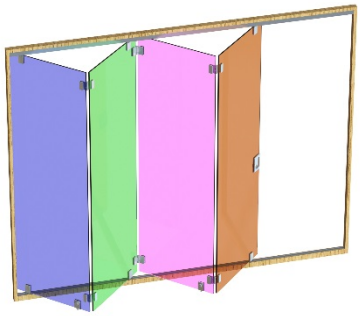
NOTE: Repeat previous steps until all doors are mounted