Hush Residential Sliding & Folding Door Systems

Door Specifications

- Maximum Door Weight: 9kg
- Door Thickness: 12-20mm
- Door Construction:
  Width of door not less than half the height
- Track Dimensions:
  19mm (w) x 10mm (h)

Hardware Specifications

- Soffit fixed aluminium top track
- Smooth and quiet operation due to nylon sliders
- No recessed bottom tracks required
- For pairs of bi passing timber cupboard doors
- Bottom guides may be rebated, surface fixed or a recess routed into the bottom of the door to allow guide to be offered

Hush

Residential Sliding & Folding Door Systems

Product Overview

Hush is a smooth and quiet sliding system designed for lightweight cupboards. It is ideally suited for residential applications which take up to 9kg per leaf providing high performance and reliability.

Technical Specification

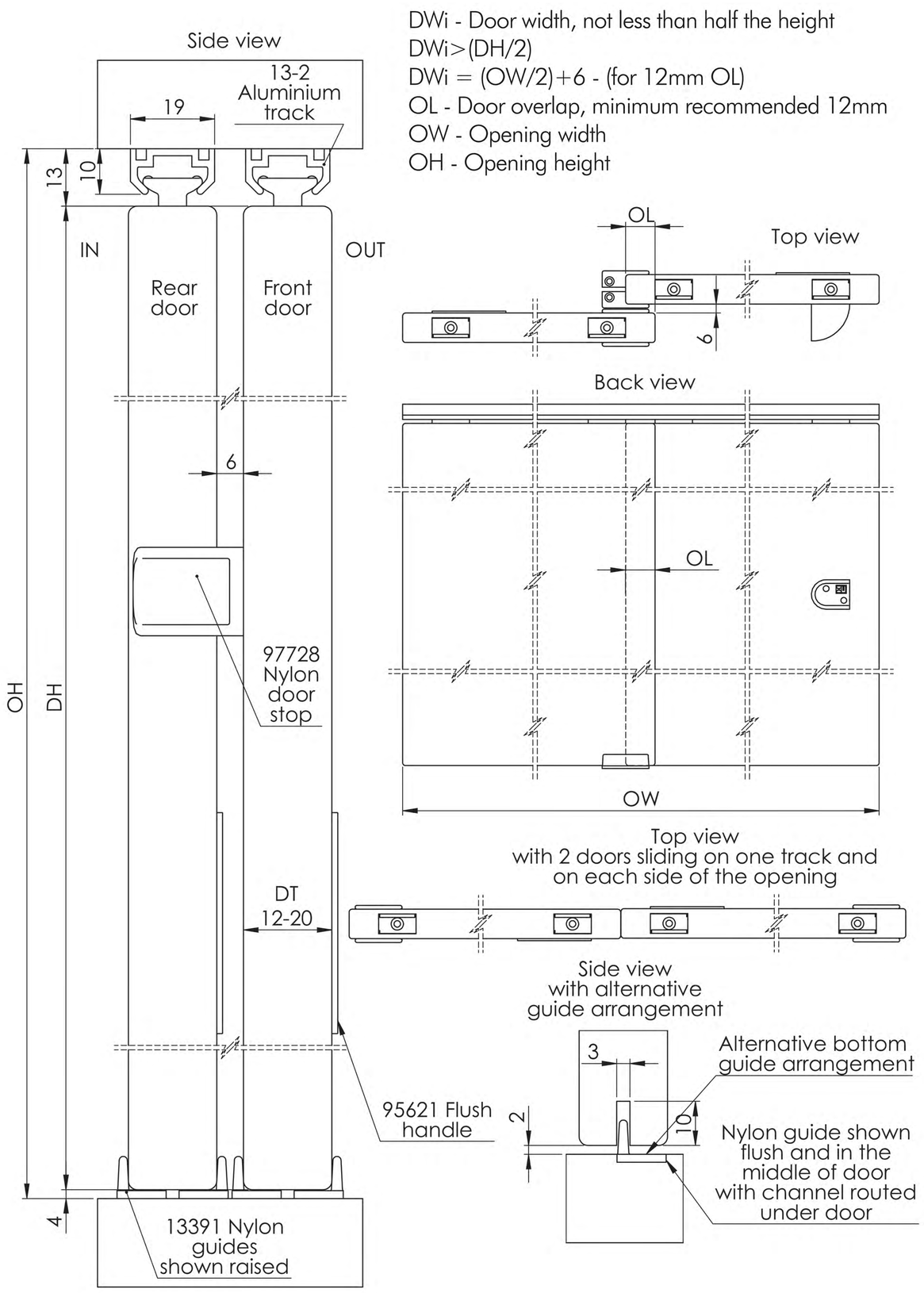

Article No.	Description	Image
02504	Trackset for two doors within a 1.2m opening	
02506	Trackset for two doors within a 1.8m opening	
02502	Two door component pack	
132	Aluminium top track available in 1.2 and 1.8m lengths	
13295	Nylon slider	
13391	Nylon bottom guide	
97728	Door stop	
95621	Square flush pull, 50mm x 50mm, stainless steel (For our full range of accessories see pages 96-97)	

Trackset contents: 4 sliders, 2 top tracks, 4 bottom guides, 1 door stop, and all woodscrews for two doors on parallel tracks.

Component pack contents: 4 sliders, 1 door stop, 4 guides and woodscrews.

Residential
Sliding & Folding
Door Systems

For further information please contact us:
Tel: +44 (0)20 8545 6680 sales@coburn.co.uk www.coburn.co.uk